

Educational Series:

Helping Families Conserve Nature on Their Land

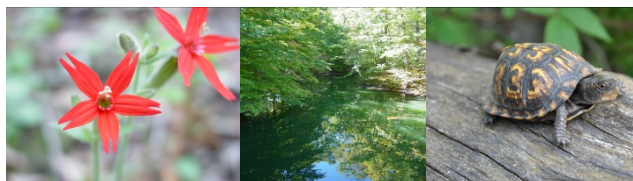

Thursday Evenings

February 13—April 3, 6:00 pm to 9:00 pm

Saturday Field Tour

March 29, 8:30 am to 11:00 am

Registration—\$50 per person (\$65 after February 10)

Questions: Jeff Phillips; jphillips@purdue.edu; (765) 474-0793

**Purdue Extension Office in Tippecanoe County, 3150 Sagamore Pkwy,
Lafayette, IN**

Feb 13	- Introduction to Natural Resources Management on Small Acreages, and - Assessing Natural Resources Potential
Feb 20	- Lawn & Landscaping Conservation Practices
Feb 27	- Trees and Forest Management
March 6	- Wildlife Habitat Management
March 13	- Small Farm Sustainable Planning
March 20	- Wildlife Damage Management
March 27	- Invasive Species Management, and - Enjoying Your Property
March 29	Morning Field Tour at a Property TBD (dress for the weather)
April 3	- Pond Establishment and Management (OPTIONAL based on interest)

Presented by: Purdue Extension Tippecanoe County, Purdue University Department of Forestry and Natural Resources, and Hardwood Tree Improvement and Regeneration Center

2014 Helping Families Conserve Nature on
Their Land
Registration

This form may be duplicated for additional applicants

Name

Address

City State Zip

County

Email address

Daytime phone

_____ # of persons X \$50 each = \$_____
(after February 10 = \$65)

Make checks payable to Tippecanoe County
Education Fund and mail registration form to:
Purdue Extension, Tippecanoe County
3150 Sagamore Parkway South
Lafayette, IN 47905-5156

Questions?
Contact Jeff Phillips, Extension Educator
(765) 474-0793 or jphillips@purdue.edu

PURDUE
EXTENSION

Educational Series: *Helping Families Conserve Nature on Their Land*

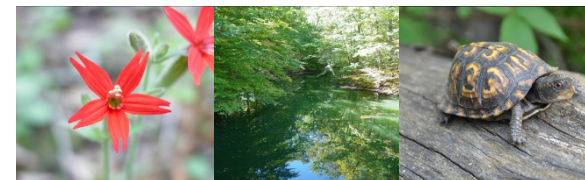

Thursday Evenings
February 13—April 3
6:00 pm— 9:00 pm

Lafayette, IN
Tippecanoe County

ag.purdue.edu/fnr/Extension/Pages/

PURDUE | **LOCAL FACES**
EXTENSION | COUNTLESS CONNECTIONS

Natural resource management for small acreage and rural estates.

About the Program

Do you enjoy nature? Do you want to develop or enhance wildlife habitat on your property? Do you own 10 or fewer acres? If the answer to one or more of these questions is “yes” then this program is for you. Purdue University Extension is excited to bring this program to our area. You will learn about techniques, practices and assistance for developing and enhancing forests, landscapes, ponds and other natural resources on your land.

Classroom sessions will take place at the Purdue Extension office in Tippecanoe County. Refreshments and snacks will be served each session. A field tour of a local property will be conducted on Saturday, March 29th (8:30 to 11:00 am). The Pond session is optional. If at least XX people are interested (have ponds or are interested in building ponds), it will be conducted on April 3 at our normal time and location.

Purdue Extension Tippecanoe County Office,
3150 Sagamore Parkway South, Lafayette, IN
47905-5156; Phone: (765) 474-0793

Questions?

Registration—Jeff Phillips, ANR educator
jphillips@purdue.edu; (765) 474-0793

Program Content—Brian MacGowan, Wildlife Specialist
macgowan@purdue.edu; (765) 647-3538

Schedule

Purdue Extension Office in Tippecanoe County, Lafayette, IN	
Feb 13	- Introduction to Natural Resources Management on Small Acreages, and - Assessing Natural Resources Potential
Feb 20	- Lawn & Landscaping Conservation Practices
Feb 27	- Trees and Forest Management
March 6	- Wildlife Habitat Management
March 13	- Small Farm Sustainable Planning
March 20	- Wildlife Damage Management
March 27	- Invasive Species Management, and - Enjoying Your Property
March 29	Morning Field Tour at a Property TBD (dress for the weather)
April 3	- Pond Establishment and Management (OPTIONAL based on interest)

It is the policy of the Purdue University Cooperative Extension Service that all persons have equal opportunity and access to its educational programs, services, activities, and facilities without regard to race, religion, color, sex, age, national origin or ancestry, marital status, parental status, sexual orientation, disability or status as a veteran. Purdue University is an Affirmative Action institution. This material may be available in alternative formats.



Sponsors

Purdue Extension Brown and Monroe Counties
Purdue University Department of Forestry and Natural Resources
Hardwood Tree Improvement and Regeneration Center

Woods



Wildlife

Native Plants

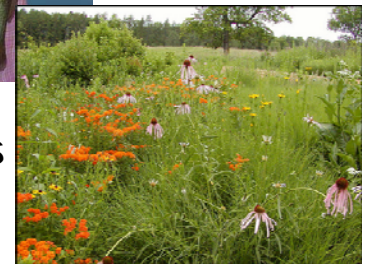

If you need reasonable accommodations to participate in this program, prior to the meeting, contact Brian MacGowan (765) 647-3538, macgowan@purdue.edu.